

**Jnana Prabodhini Prashala , Pune**  
**Std 7<sup>th</sup> Entrance Test (2025-26)**  
**Instructions for Parents**

1. Vaccancies available for 7<sup>th</sup> standard for academic year 2025-26 are as follows  
Girls class 2 seats  
**Date of Entrance Test : Tuesday, 13<sup>th</sup> March 2025**  
**Time: 11.30 a.m. to 1.30**  
Application forms will be available online from 5<sup>th</sup> May to 10<sup>th</sup> May on Prashala Website.
2. Students should report at the test center **30** minutes before according to the session allotted.
3. Student should bring the admit card with latest photo affixed and **2 black ball pens**.
4. To reach his / her classroom, the student needs to know his / her **group number** and **seat number** correctly. For this reason, the student **MUST** have the admit card with him / her.
5. Once the candidate enters the school premises, the teachers and volunteers take care of the student. Parents are not allowed to wait inside the school premises after leaving the student.
6. After the test, the students are brought to the ground floor. Parents are requested to wait in the square on the ground floor to pick their children.
7. Answers will be assessed by using **O.M.R.** technique. Students should practise it well .  
Please see the sample of the answersheet in the picture given below.

प्रज्ञा मानस संशोधिका  
ज्ञानप्रबोधिनी  
510, सदाशिव पेठ, पुणे, 30.

नाव : मिलिंद मंडार मरिचि

दिनांक : 02/02/22

उत्तरे भरण्यासाठी सूचना

- 1) आपले उत्तर शेजारी दिलेल्या उदाहरणाप्रमाणे भरावे.
- 2) प्रत्येक प्रश्नाचे एकच उत्तर बरोबर आहे व एकदा दिलेले उत्तर बदलता येणार नाही.
- 3) गोल काळा करण्यासाठी काळ्या रंगाच्या बॉलपेनचा वापर करा. काळा केलेला गोल बदलण्याचा प्रयत्न करू नका.
- 4) कृपया पूर्ण गोल काळा करा, पेन्सिलचा वापर करू नका.
- 5) कृपया उत्तरपत्रिकेवर कच्चे काम आणि खाडाखोड करू नका.
- 6) आधी काळा केलेला गोल पुसण्यासाठी खोडरबर किंवा व्हाईटनर चा उपयोग करू नका.
- 7) एका उत्तराला एकापेक्षा जास्त गोल काळे केल्यास ते चुकीचे धरले जाईल आणि त्याला गुण दिले जाणार नाहीत.

चुकीच्या पद्धती

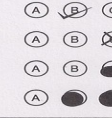

योग्य पद्धत

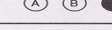

क्रमांक

1	2	3	0	4
0	0	0	0	0
1	1	1	1	1
2	2	2	2	2
3	3	3	3	3
4	4	4	4	4
5	5	5	5	5
6	6	6	6	6
7	7	7	7	7
8	8	8	8	8
9	9	9	9	9

Example: X =  A  B  C

Y =  A  B  C

1	<input type="radio"/> A	<input type="radio"/> B	<input type="radio"/> C
2	<input type="radio"/> A	<input type="radio"/> B	<input type="radio"/> C
3	<input type="radio"/> A	<input type="radio"/> B	<input type="radio"/> C
4	<input type="radio"/> A	<input type="radio"/> B	<input type="radio"/> C
5	<input type="radio"/> A	<input type="radio"/> B	<input type="radio"/> C
6	<input type="radio"/> A	<input type="radio"/> B	<input type="radio"/> C

26	<input type="radio"/> A	<input type="radio"/> B	<input type="radio"/> C
27	<input type="radio"/> A	<input type="radio"/> B	<input type="radio"/> C
28	<input type="radio"/> A	<input type="radio"/> B	<input type="radio"/> C
29	<input type="radio"/> A	<input type="radio"/> B	<input type="radio"/> C
30	<input type="radio"/> A	<input type="radio"/> B	<input type="radio"/> C
31	<input type="radio"/> A	<input type="radio"/> B	<input type="radio"/> C

51	<input type="radio"/> A	<input type="radio"/> B	<input type="radio"/> C
52	<input type="radio"/> A	<input type="radio"/> B	<input type="radio"/> C
53	<input type="radio"/> A	<input type="radio"/> B	<input type="radio"/> C
54	<input type="radio"/> A	<input type="radio"/> B	<input type="radio"/> C
55	<input type="radio"/> A	<input type="radio"/> B	<input type="radio"/> C
56	<input type="radio"/> A	<input type="radio"/> B	<input type="radio"/> C

Jnana Prabodhini Prashala  
Details of the Entrance Test  
Std 7<sup>th</sup>

Test

<b>Subjects :</b>	Psychological Tests
<b>Medium :</b>	English
<b>Time :</b>	Total 2 hrs.
<b>Types of questions:</b>	Objective type , Multiple choice questions (includes many tests of short durations)
<b>Writing Material :</b>	Two black ball pens
<b>Test Date:</b>	Tuesday 13 <sup>th</sup> May 2025
<b>Time :</b>	11.30 to 1.30
<b>Result Date:</b>	Will be declared on website in due time.